

Doodson Family tree c.1786 to present day

Grappenhall, Barrow and Ardwick

Family tree prepared by Mike Doodson
From census information, additional pre-1841 information from FamilySearch.org, Births Marriages and Deaths records

Note that male lines that do not continue could not be traced at time of research. It is possible that there were descendants either outside the UK or with different surnames (e.g. changed spelling)

Original version November 2007. Revised July 2011. This version August 2011 with additional links to 1911 census. Oct 2011 - minor updates. Dec 2012 - info about Edward (b1922) and family

Key:
Entries in Sans Serif type: traced to Census, birth/marriage records or FamilySearch.org entries
Entries in Serif type: based on "family memory" or contemporary evidence
Entries in **bold** type - given (Christian) names
Entries in *italic* type - spouse surnames
A question mark does not indicate doubt about an event, it merely indicates date unknown



No provable relationship to John (b1799) in Thelwall

Richard's burial in Grappenhall recorded in Cheshire bishop's transcriptions - showed age at death as 47. Martha's burial/age similarly recorded.

1841: Martha still living in Grappenhall, no record of Richard (1841: Different Richard and Martha living in Leigh, both born 1776, not the same couple)
1861: Martha living in Latchford with William and Richard Holt (transcribed as Holl), both grandsons.

Thomas and Elizabeth had a daughter, Elizabeth who was born in 1838 but died in 1839
1841: Thomas (b1812) and Elizabeth in Woking with Richard (son#1)
1851: Thomas (Engineer) and Mary in Barrow with Richard, Elizabeth, Thomas and William (b1851). (census transcribed as 3 years old but recorded as 3 months. This "William" must have been actually James as below.
1861: recorded as Dudson (Engine driver)
1871: Doodson again (Railway engine driver)

Richard: no census entries - birth recorded in parish registers on FamilySearch.org

1901: Edmund with mother at 29 Derby Street
1911: Edmund: Stationary Engineman

Thomas: 1871 (Salford) and 1881 (Chorlton): Locomotive engineman
Thomas was accused in Dec 1880 of manslaughter when his train killed a man on the line near Prestbury - he was found 'not guilty' in Feb 1881

1871: Thomas and family at Oxford Street, Salford
1881: Thomas and family at 2 William Street, Gorton
1891: Mary at 28 Tyndall Street, Ardwick, with all children apart from Edward
1901: Mary living in Ardwick with Edward and Richard only
1911: Mary living with Richard only, in Ardwick

1881: Thomas, James and William all Engine Drivers!

1911: John living with Alfred and wife

Henry: no trace after 1871

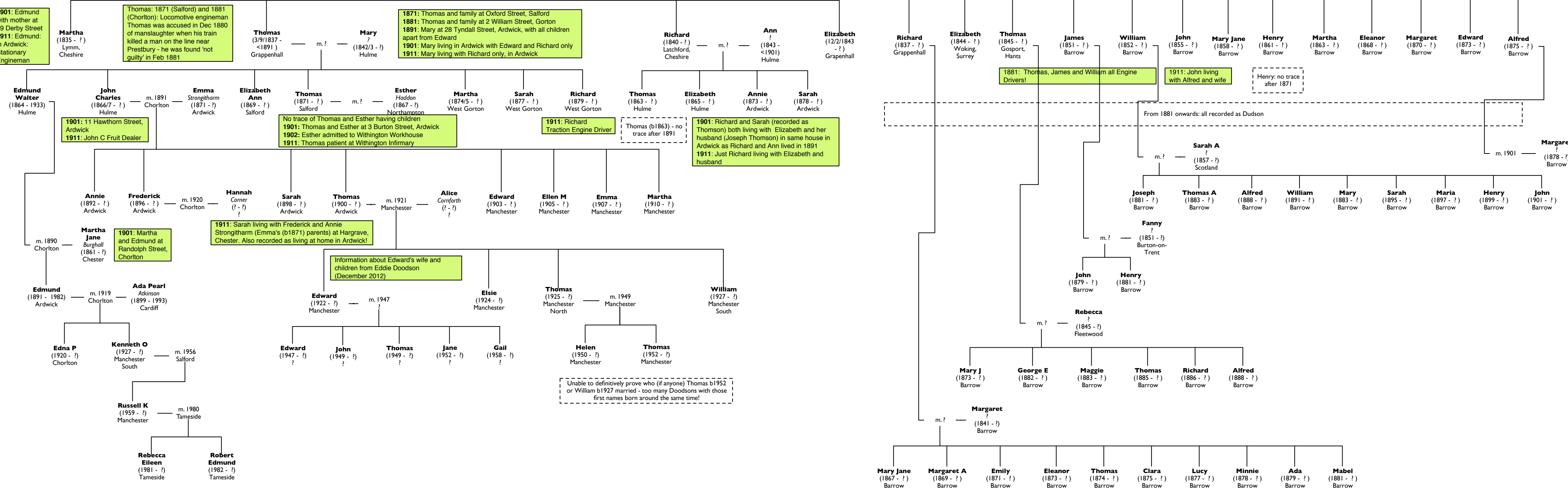

Edmund Walter (1864 - 1933) Hulme

John Charles (1866/7 - ?) Hulme

Emma Strongitharm (1871 - ?) Ardwick

Elizabeth Ann (1869 - ?) Salford

Thomas (1871 - ?) Salford

Esther Haddon (1867 - ?) Northampton

Martha (1874/5 - ?) West Gorton

Sarah (1877 - ?) West Gorton

Richard (1879 - ?) West Gorton

Thomas (1863 - ?) Hulme

Elizabeth (1865 - ?) Hulme

Annie (1873 - ?) Ardwick

Sarah (1878 - ?) Ardwick

Richard (1837 - ?) Grappenhall

Elizabeth (1844 - ?) Woking, Surrey

Thomas (1845 - ?) Gosport, Hants

James (1851 - ?) Barrow

Annie (1892 - ?) Ardwick

Frederick (1896 - ?) Ardwick

Hannah Corner (? - ?) ?

Sarah (1898 - ?) Ardwick

Thomas (1900 - ?) Ardwick

Alice Cornforth (? - ?) ?

Edward (1903 - ?) Manchester

Ellen M (1905 - ?) Manchester

Emma (1907 - ?) Manchester

Martha (1910 - ?) Manchester

Martha Jane Burghall (1861 - ?) Chester

Edmund (1891 - 1982) Ardwick

Ada Pearl Atkinson (1899 - 1993) Cardiff

Edward (1922 - ?) Manchester

Eisie (1924 - ?) Manchester

Thomas (1925 - ?) Manchester North

William (1927 - ?) Manchester South

Edna P (1920 - ?) Chorlton

Kenneth O (1927 - ?) Manchester South

Russell K (1959 - ?) Manchester

Edward (1947 - ?) ?

John (1949 - ?) ?

Thomas (1949 - ?) ?

Jane (1952 - ?) ?

Gail (1958 - ?) ?

Helen (1950 - ?) Manchester

Thomas (1952 - ?) Manchester

Rebecca Eileen (1981 - ?) Tameside

Robert Edmund (1982 - ?) Tameside

Mary Jane (1867 - ?) Barrow

Margaret A (1869 - ?) Barrow

Emily (1871 - ?) Barrow

Eleanor (1873 - ?) Barrow

Thomas (1874 - ?) Barrow

Clara (1875 - ?) Barrow

Lucy (1877 - ?) Barrow

Minnie (1878 - ?) Barrow

Ada (1879 - ?) Barrow

Mabel (1881 - ?) Barrow

Mary J (1873 - ?) Barrow

George E (1882 - ?) Barrow

Maggie (1883 - ?) Barrow

Thomas (1885 - ?) Barrow

Richard (1886 - ?) Barrow

Alfred (1888 - ?) Barrow

Margaret (1841 - ?) Barrow