Doodsons in West Derby

A tree tracing unlinked Doodsons in West Derby on the 1911 census

Family trees prepared by Mike Doodson

Sources of information: Census returns for 1841-1911 plus Births Marriages and Deaths records
Updated Oct 2011 - John as seaman, plus marriage and children

Entries in **bold** type - given (Christian) names
Entries in italic type - spouse surnames
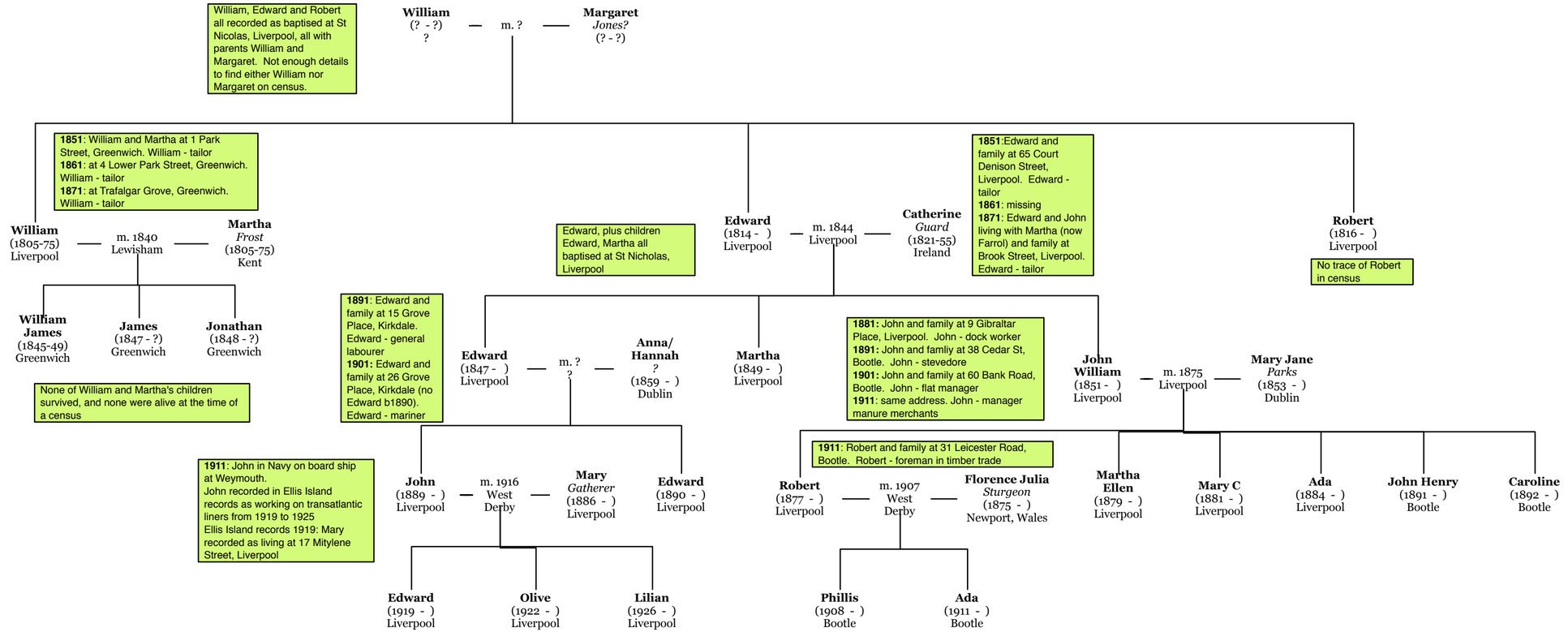
Updated Oct 2011